P: +91 8000 161 161 | www.hyperlinkinfosystem.com

IND: Block C, 106/B Ganesh Meridian, Opp Gujarat High Court, S.G. Highway, Ahmedabad – 380061, Gujarat, India

USA: One World Trade Center 85th Floor, New York, USA

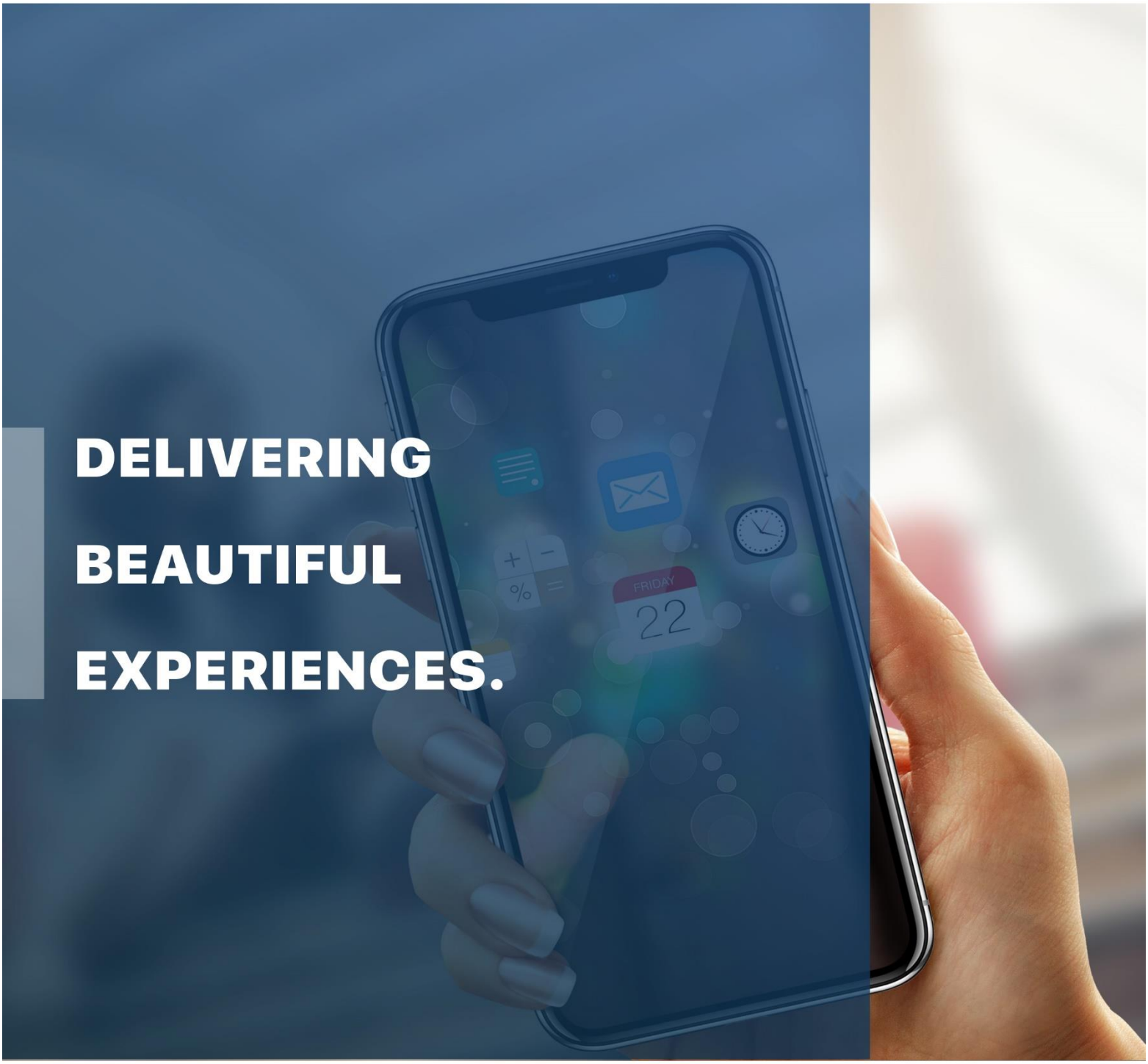

Project Proposal: Redeemo App (Version 5)

Proposal Issued: June 24, 2022

Client: Shebin C

Submitted By: Barkha

Statement of Confidentiality

This proposal and supporting materials contain confidential and proprietary business information of Hyperlink InfoSystem. These materials may be printed or photocopied for use in evaluating the proposed project, but are not to be shared with other parties.

TABLE OF CONTENTS

EXECUTIVE SUMMARY 3
ACHIEVEMENT OF YOUR OBJECTIVES 4
APPROVALS & REVISIONS 5
ABOUT US 6
- CERTIFICATIONS 6
- OUR CLIENTELE 6
- TESTIMONIALS 7
- OUR ACHIEVEMENTS 8
- BUSINESS EVENTS 9
- OUR WORK 12

EXECUTIVE APPROACH 13
PROJECT MANAGEMENT APPROACH 14
ROLES AND RESPONSIBILITIES 14
PROJECT INITIATION 16
PROJECT MONITORING AND CONTROL 17
- SCOPE MANAGEMENT 17
- QUALITY & DEFECT MANAGEMENT 18
- COMMUNICATION MANAGEMENT 20
- RISK MANAGEMENT 20
- GRAPHICS DESIGN & NEW FEATURES ADDITION 21

PROJECT CLOSURE 22
PROJECT SPECIFICATION 23
PROJECT COST BREAKDOWN 60
TIMELINE 60
PROJECT MILESTONES 61
ENGAGEMENT RESOURCES 62
TERMS & CONDITIONS 63

EXECUTIVE SUMMARY

To Shebin,

Thank you for giving us the opportunity to present a Proposal document for your esteemed project according to your requirements. Every individual project is very interesting project for us which needs attention in detail, professional development & experienced team.

Our Proposal document will outline how we will provide you with the solution.

I look forward to discussing your project with you in more detail shortly. Please feel free to contact me anytime for any further discussion.

We look forward to working with you on your projects.

Thanks,
Barkha
Hyperlink Infosystem Pvt Ltd
E: barkha@hyperlinkinfosystem.com

ACHIEVEMENT OF YOUR OBJECTIVES

Our Unique Selling Point (USP):

The below mentioned unique propositions differentiates us from our competitors:

We provide SRS to all clients!!
A Software Requirements Specification (SRS) document explains what the Software will do and how it is expected to perform. It is a detailed document that also describes how each feature will work on each screen and all API integrations. This helps client to understand their product and also helps in future enhancements.

Software projects are usually delayed!!
We warrant our delivery will be on time. If the delay is caused due to our negligence then we will also complete the delayed work without any further delay. *

Software usually does not confirm to specifications!!
We warrant that our delivery will confirm to the specification. If it does not confirm to the specification then we would correct it without any further delay, at our sole expense and without charging anything from you.

Kindly review the entire document and feel free to contact us for any questions you have.
Thank you once again for considering us and we look forward to working with you.

Sincerely
Barkha

Hyperlink is an established Software development & IT Consultant with development centers in India having its presence around the Globe. We have best professional employees working with us. Hyperlink has served clients from various countries and has played crucial part in their success. Hyperlink InfoSystem do not have any refund policy. Hyperlink Info System also provides long term maintenance, support, outsourced quality assurance, system administration, documentation and many more services. Please visit www.hyperlinkinfosystem.com for more details.

* This excludes delay caused due to change in scope of work, political, cultural, physical, environmental, social situations, pandemics/lockdown, unforeseen technical/ logistical challenges, unanticipated defects/ issues, any unavoidable circumstances. The aforesaid is only indicative and not exhaustive. Please refer to clause III (at Terms & Conditions section herein below) for all details pertaining to delays. We'll inform you of the new delivery dates in such cases.

APPROVALS & REVISIONS

Approvals

	Name	Date
Prepared by	Barkha	06/15/2022

Revision history

Name	Date	Reason for changes	Version
Barkha	05/20/2022	Update some scope	2.0
Barkha	05/22/2022	Update some scope	3.0
Barkha	05/23/2022	Update some scope	4.0
Barkha	05/24/2022	Update some scope	5.0

ABOUT US

Hyperlink Infosystem is a renowned mobile app development company & the best IT Software Solutions provider based in New York, USA & India, established in 2013. Apart from this, we also have sales offices in California, USA & Dubai, and UAE.

Hyperlink InfoSystem is well known to craft the most innovative & eye catchy mobile apps & websites. We offer a wide range of customized services in mobile apps, website development, AR-VR Development, Game Development, Blockchain Development and much more. Our skilled team & our products are engineered to bring growth to your business. We believe in delivering the services without compromising on time and quality.

We are proud members of GESIA (Gujarat Electronics & Software Industries Association) and we are ISO 9001:2008 Certified Company.

CERTIFICATIONS

Ranked in Top Mobile App developers on Clutch

Gesia Certificate

Salesforce Certified Partner

ISO Certificate

OUR CLIENTELE

TESTIMONIALS

"Hyperlink InfoSystem's team was responsive, professional, and accommodating to concerns. They delivered a high-quality game that surpassed all expectations; it achieved 1,700 downloads on Android in 3 weeks and 500 iOS downloads in only a week without much marketing."

- Dwayne Van Tonder, Founder – Van Holdings, South Africa

"The client appreciates being able to speak in layman terms to Hyperlink's project manager. Their technical knowledge and suggestions influenced the evolution of the client's vision."

- Arshad Khwaja, President – Fast Food Franchise, USA

"The app is currently being tested but there haven't been any issues with it so far. Weekly interaction with their project manager and their overall customer service was remarkable but they could improve their ability to come up with ideas and suggestions on their own."

- Saurabh Gupta, Product Head – Optimystix Entertainment, India

OUR ACHIEVEMENTS

Hyperlink Infosystem was born in the year 2011. The company has been kick-started by one great man – Harnil Oza with the exceptional passion & long vision. The company was blooming from small to bigger star. In the initial years only, company worked with very well-known names of the industry. Hyperlink Infosystem moved to a proper office with 3 employees and came out as a strongest team of talented geeks. Year by year the company was showing the sign to be superstar in the Mobile App Industry. The company showed tremendous growth in just few years. The company's huge jump in increasing staff, increasing premises and number of mobile app projects delivered is incredible. Hyperlink Infosystem had become a brand now. The company set a benchmark and gained the trust of clients from all over the world. The company was getting bigger & better as far as size is concerned.

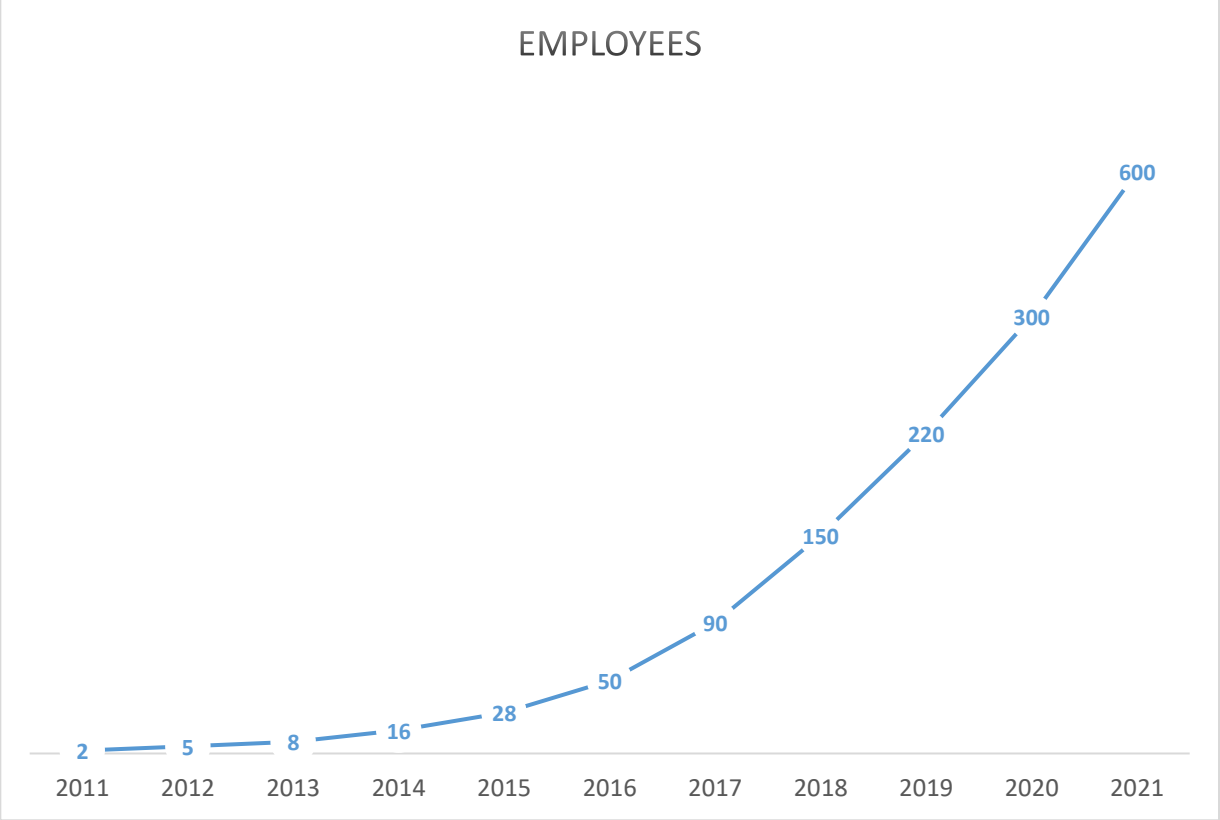

BUSINESS EVENTS

36th Gitex Technology Week 2016 held in Dubai, UAE between 16th to 20th October 2016 at Dubai World Trade Centre. So many businesses taken part and exhibited the latest technologies like AR/VR, Artificial Intelligence, Smart Living, Wearable, Robotics and many more. We exhibited our services at stall SR – E9 as a top mobile app development company.

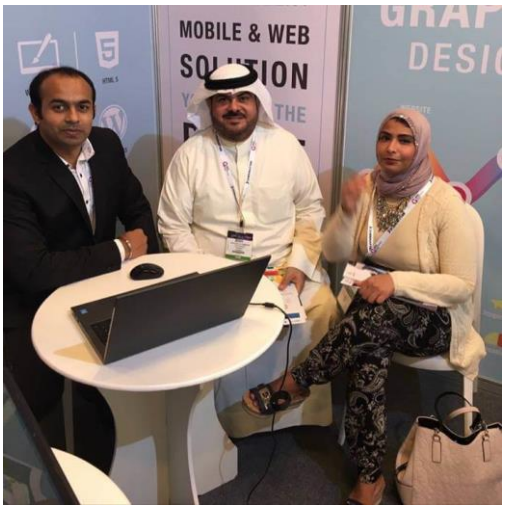

MOBILE WORLD CONGRESS AMERICAS
SAN FRANCISCO 12-14 SEPT 2017
IN PARTNERSHIP WITH ctia

First MWC Americas was organized by GSMA in partnership with CTIA between 12th to 14th September 2017 in San Francisco. We made our debut at MWCA2017 in South Hall, Stall No: S. 2261 and S. 2263 and exhibit our app development services with the latest technologies. It was amazing opportunity for us to present our services in front of such interactive audience.

CEBIT® 2018

CeBIT is the largest trade show for IT and digitization, happens in Germany every year. This year CeBIT was held from 11th to 15th June 2018. We participated for the first time to showcase an array of technology and the best tailor-made software for every budget offered by us. We had a great experience with our visitors at stand no.: D29, Hall No: 016.

CES 7-10 JAN 2020 LAS VEGAS, NV

CES 2020 is over! It was one of the biggest tradeshows held in Las Vegas, NV between 7th to 10th Jan 2020 attended by businesses around the world to showcase the latest tech innovations and their business services. For the first time, Hyperlink InfoSystem participated in this tech event and had an amazing response from the visitors, entrepreneurs, and investors from different countries. Our team showcased the latest technologies and services offered by us like Web, Mobile Apps, Artificial Intelligence, IoT, Blockchain, AR/VR and many more. With an overwhelming response from the audience, we're excited to attend CES 2021. Have a Look at the glimpse of CES 2020!

OUR WORK

Hyperlink InfoSystem is well known to craft the most innovative & eye catchy mobile apps & websites. We offer a wide range of customized services in mobile apps, website development, AR-VR Development, Game Development, Blockchain Development and much more. Our skilled team & our products are engineered to bring growth to your business. We believe in delivering the services without compromising on time and quality.

The company offers customized solutions based on the expectations of the clients and the products will be delivered with high quality at cost effective rates and at specified times. We have the commitment, competitiveness and strong growth as the base so we provide varied improvements in the products and services.

Please check our case studies here: https://www.hyperlinkinfosystem.com/case-study

We're Official Partner of

EXECUTIVE APPROACH

We divide the Software Development Lifecycle (SDLC) in 5 phases. These phases make up the path that takes your project from the beginning to the end. It is important to have an SDLC process as it helps to transform the idea into a working model. In addition to cover all technical aspects of development process, SDLC also helps with process, change request management, client satisfaction, and all policies.

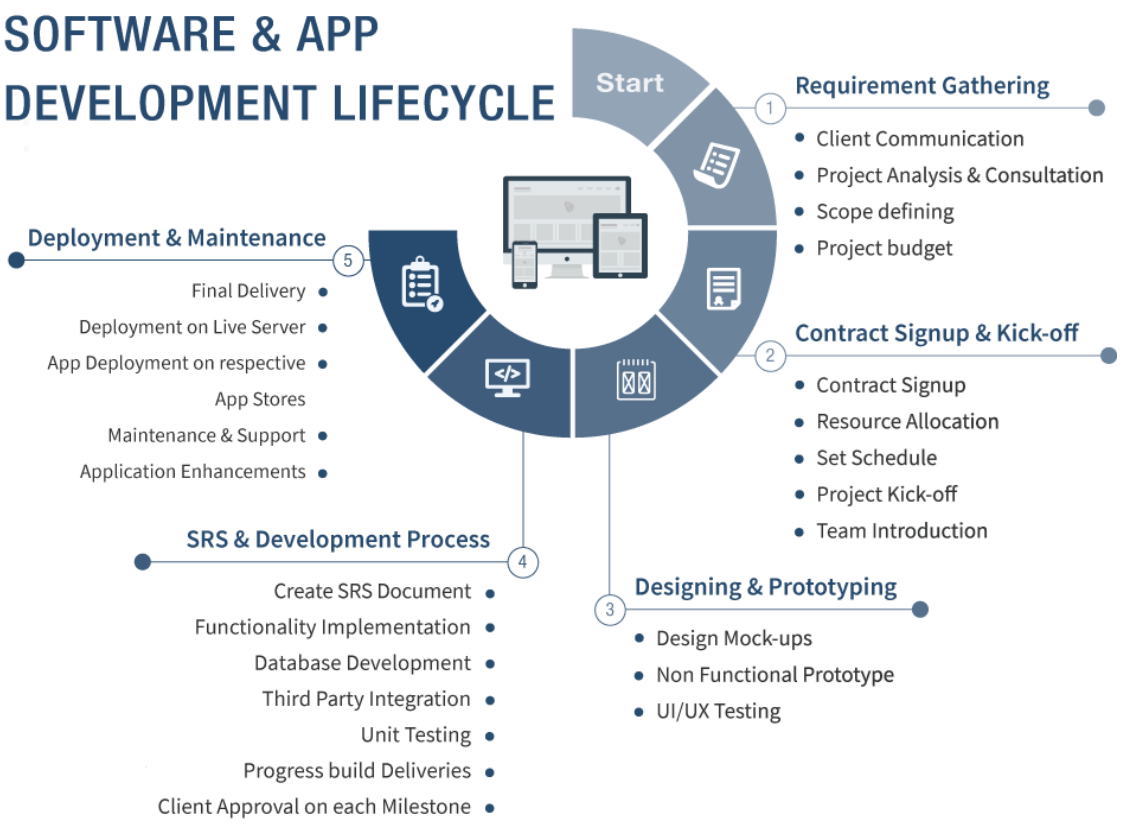

PROJECT MANAGEMENT APPROACH

We propose the following project organization structure for the engagement:

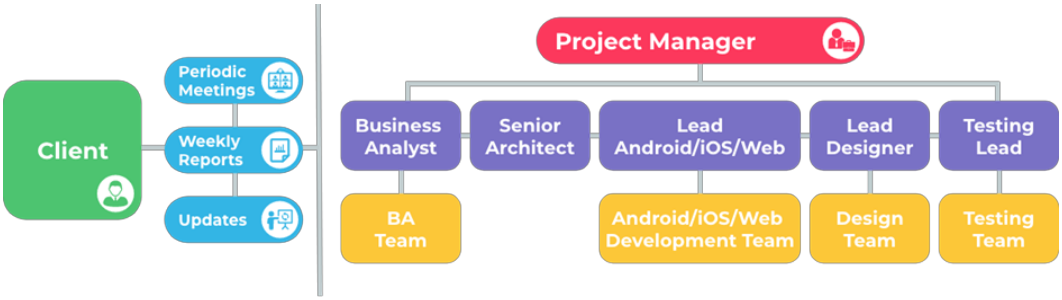

ROLES AND RESPONSIBILITIES

The project team will consist of a Steering committee, Project Sponsor(s)/ Steering committee, Project Manager(s), Sr. programmer(s), Programmer(s), Quality Analyst(s) & Business Analyst(s). The following table highlights some of the Roles and Responsibilities of the proposed team:

ROLE	RESPONSIBILITY
Project Sponsor/ Steering Committee	• Fund project, provide specification, vision and guidance. • Approve the resources and budget required for project • Approve change requests. • Signs off the final deliverable
Project Manager	• Manage expectations of steering committee. • Create Project Plan • Communicate for project progress, send deliveries, escalate issues, estimate & manage change requests, bugs etc. • Manage Scope, Time, Cost, Quality, Team, Communication, and Risk & Procurement (if any). • Resolve escalated issues. • Understand project's specification & objectives.

	• Provide leadership to the development team and ensure timely delivery of the entire project
Technical Lead	• Responsible for all Application/Technical Design issues • Ensure application and infrastructure design meets functional and non-functional requirements • Ensure optimal end-user experience • Ensure robust integration between the web application and mobile clients • Ensure code re-usability and componentization
Sr. Programmer / Programmer	• Understand project's specification & objectives. • Develop applications on mobile platforms • Ensure development is performed per best practices • Ensure optimal integration with the web-application • Ensure all mobile development standards are met. • Manual Unit Testing • Status updates to Project manager
Quality Analyst	• Understand project's specification & objectives. • Write test cases and Test Plan • Execute test plans. • Perform quality control & testing. • Regression Testing • Ensure all client requirements are met. • Ensure all mobile development standards are met. • Status updates to Project manager.
Business Analyst	• Understand project's specification & objectives. • Understand and provide price estimate of change requests.
Graphic Designer	• Develop wireframes based on client input • Develop UI components working with the client & understand the scope of the - project • Ensure the developed product design matches the design aspects of the client.
Backend Developer	• Develop applications on Web platforms

	• Ensure development is performed per best practices • Ensure optimal integration with the Mobile-application • Ensure all web development standards are met • Manual Unit Testing • Database structuring and Management
System Architect	• Design and reason complex algorithms (time and space) and code (cyclomatic) wherever required. • Database design and review. • Prepares and monitor deployment plan. • Finds best fit for solving all business problems. • Checks on platform specific compliances and security aspects.
DBA	• Tunes database to optimize performance as workloads change through database design, index creation, database optimization and performance tuning. • Trace degraded SQL performance, database outage and constructively implement fixes and monitor results. • Install and configure DB software and perform upgrades • Ensure high availability, backup and recovery of production databases

PROJECT INITIATION

As soon as project is awarded, development team will do detailed requirements understanding & analysis leveraging our previous experiences from similar engagements and using well defined requirements understanding approach.

Requirements understanding will be done through questionnaires, telephonic and email based communications and/or face-to-face meetings. Identification of architectures, methodologies, processes, requirements traceability, defect reporting and documentation needs etc. will also be done at this time.

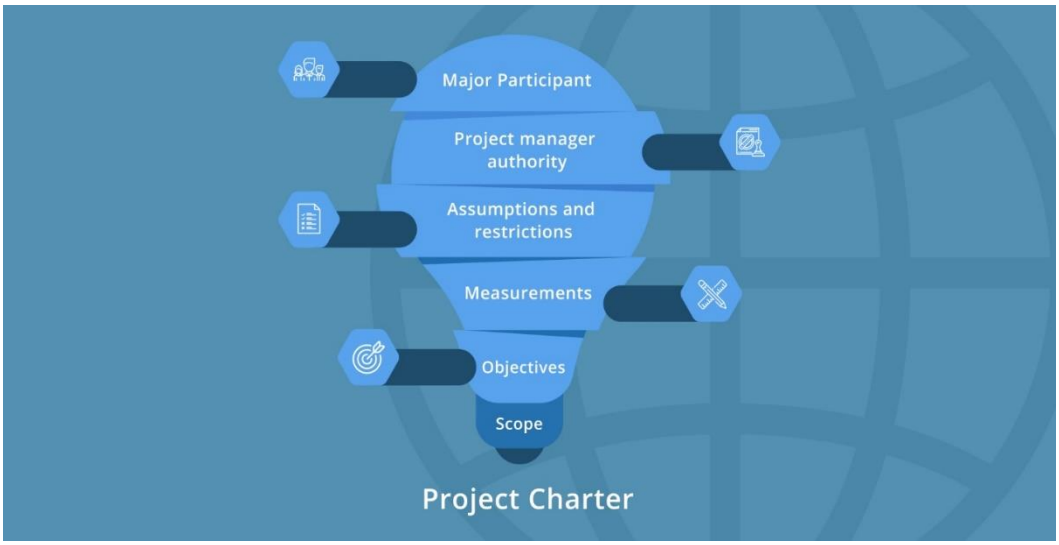

PROJECT MONITORING AND CONTROL

SCOPE MANAGEMENT

As the knowledge area of Scope Management is all about making sure that the project includes only the work required to complete the project successfully scope control will be performed during the course of project. Changes to originally defined work breakdown structure will be tracked and managed to avoid its effect on over all delivery cycle. Based on the same, changes are made in delivery dates, project plans, resource requirements etc.

Proper care is taken so that at the end of the Project work should not get hampered and must be completed as per the specifications.

QUALITY & DEFECT MANAGEMENT

Testing –V-Model

We follow V-Model for project testing wherein testing and Development go hand in hand during entire course of software development life cycle.

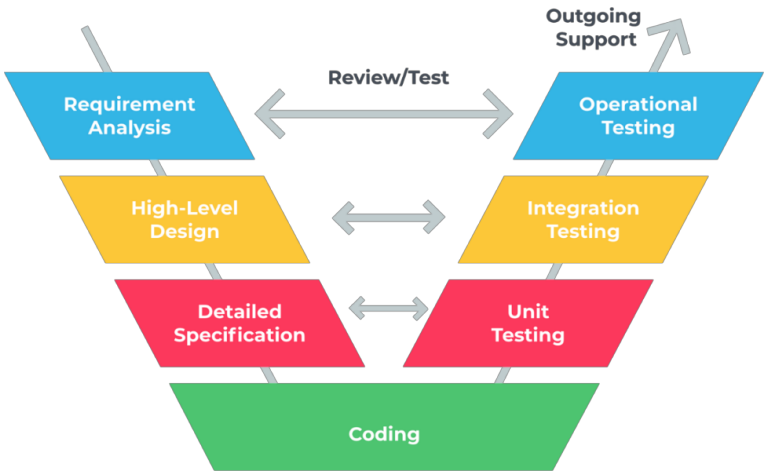

At Hyperlink Infosystem, QA team conducts following testing for various projects

System Testing

System testing of software is conducted on a complete integrated system to evaluate system's compliance with its Functional Requirement Specifications. System testing falls within the scope of black box testing. Hyperlink Infosystem achieves it by doing testing manually. To ensure completeness of testing, tester often follows a written test plan that leads them through a set of important test cases.

We carry out following types of system testing:

Functional Testing

We design functional test cases-scenarios based on functional scope documents to carry out functionality testing. It is used to verify functional requirements of the application working as expected.

Graphical User Interface Testing

GUI of an application is tested against the mockups/wireframes. For some of the project we use pixel perfect tool to verify the UI with the design.

Cross Browser Compatibility Testing

We test application compatibility on following browsers in general:

- Internet Explorer: 9
- Firefox: 10 and up to latest 'released' version (beta version will not include)
- Chrome: 20 and up to latest 'released' version (beta version will not include)
- Safari: 5.0 and up to latest 'released' version (beta version will not include)

End-to-End Testing

We verify integration of different components of the system under end-to-end testing. E.g. verifying integration between Front end and Web admin panel

Acceptance testing

Hyperlink Infosystem encourages the User acceptance testing, UAT is term used when the acceptance tests are performed by person or persons who will be using live system once it is delivered. A successful acceptance test at this stage may be a contractual requirement prior to the system being signed off by the client.

Quality is ensured by a rigorous combination of testing and code review process.

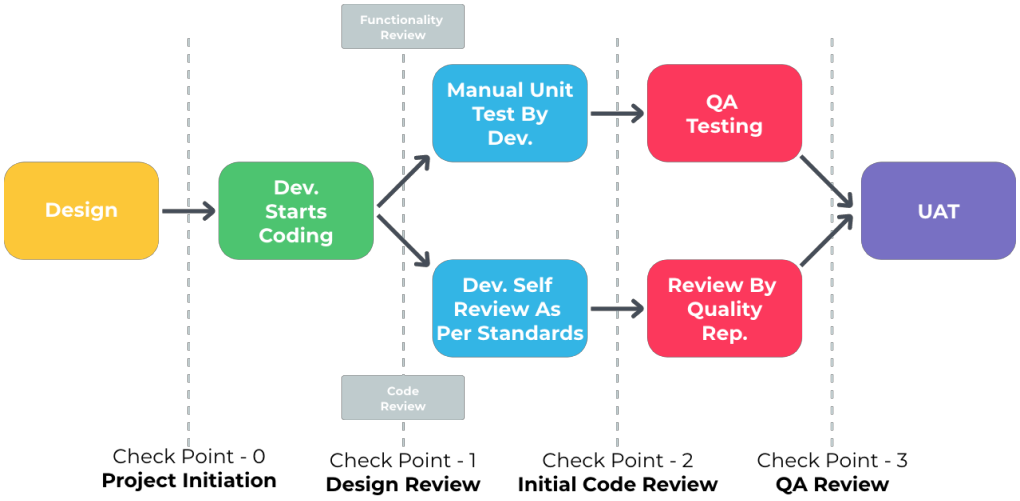

COMMUNICATION MANAGEMENT

Project manager will be the single point of contact for communication during the course of the project regarding project status, defects, change requests etc. Communication will be done via Emails, Instant Messengers, Conference calls, GoToMeetings, Face to Face meetings etc. We provide a response time of less than 24 hours excluding holidays.

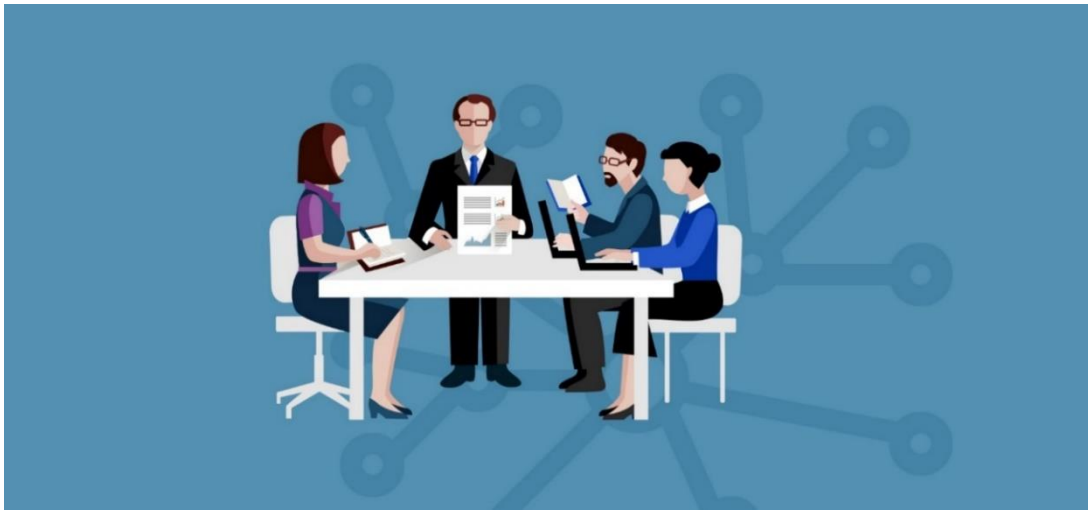

We have 24/7 availability and the customer can contact us anytime according to their convenience for their requirement. We believe that "Good communication skills will enable you to work more closely with your team members, determine personal goals that will suit them and help them to work towards those goals." So we follow two way flow of communication at our IT Hub.

RISK MANAGEMENT

There are some inevitable risk factors that need to be considered during the project execution. Identification of such risks and mitigation is crucial for the success and timely completion of any project. Some of these are mentioned in the following table:

No.	Risk	Severity	Mitigation
1	Unavailability of key resources	High	For successful project it is important that key decision makers/ stakeholders are brought in the game early and that the necessary inputs are provided on timely basis. To mitigate this risk, Project manager will escalate such issues to Steering committee on timely basis.
2	Delay in Milestone feedbacks / lack of user testing	Medium	Milestone feedback should be received on time from stakeholders and user testing must be performed (apart from development team's testing). To mitigate this risk, Project manager will escalate such issues to Steering committee on timely basis.

GRAPHICS DESIGN & NEW FEATURES ADDITION

1. The Graphics Design phase includes only 5 iterations (this is applicable if designing is included in scope of work).
2. Please note, the work on new features will get started once existing features are approved and all payment has been completed.
3. After Designing phase gets completed, if any new feature is introduced then it will be charged additional and will be considered in Next Phase of development.
4. If small features are introduced in mid of development, then we can work on it with additional cost in the current development phase. But if big features are introduced then we'll consider them for next Phase of development.
5. All such additional features cost should be released full in Advance.
6. During development process once development team submit their work to client for review, an adequate time of one to two weeks is given for testing and sharing the feedback. If client takes longer to respond with their feedback, then project would be delayed.
7. If there is any query or information requested from client during development phase, it should be furnished to development team within one to two weeks. If client takes longer to respond with their feedback, then project would be delayed.

PROJECT CLOSURE

Project closure is the last phase of the project management process. Preliminary acceptance of the project result is accomplished; yet minor items may still be open, summarized on a list of open points, LOP (sometimes also referred to as list of open items). We basically continue applying all tools of implementation phase until the LOP can be officially closed.

Upon project completion, we will ensure that all the requirements are delivered; signed off, payments are made and any open action items are addressed. A project satisfaction survey may be sent to you to provide feedback on entire project. Please note, we may use some of our call recordings in project development process and discussion for reference purpose. After the project is completed and all the outstanding is paid, we handover the source code. During the project time we will share code access via screen sharing session.

PROJECT SPECIFICATION

Project Name: Redeemo App

iOS :11.0 to 15.0, using flutter
Android: 6.0 to 11.0, using flutter
API: NodeJS v10.16 With express framework
Database: MySQL/mongoDB
Web Portal: CodeIgniter/Laravel with PHP v7.4
API format: Json format
Orientation: Portrait support
Web Backend Supported Browsers:
Mozilla Firefox: Min 60.0 to Max 91 version
Google Chrome: Min 65.0 to Max 102 version
Internet Explorer: 11.0 and edge browser
Apple Safari: Min 11 to Max 15.4 version
Languages: English

Please note below is the type of user in platform with what interface support they have.

Type of Users	Type of Access			
	Android	**iOS**	**Website**	**Others**
Customer	Yes	Yes	Yes	-
Service provider	Yes	Yes	Yes	-
Admin	No	No	Yes	-

Deliverables:
Graphics Design
Customer- IOS App
Customer- Android App
Customer Fully Functional Website
Service provider- IOS App
Service provider- Android App
Service Provider Web Portal
Web Admin Panel
API Development

Sr No.	Features	Details
1	**Project Environment Setup**	
2	**Graphics designing**	● 2D logo Design

		• App Design • Web panel design (We will use ready to use admin HTML theme.)
3	**API and Database Development**	
Customer User Features		
4	**Splash**	App logo in the center of the screen will be displayed.
5	**Tutorial**	Users will view the image on top and tagline at bottom describing the main features of the app. Users can view the next/previous tutorial by swiping left/right. Users can also skip the tutorial.
6	**Sign Up Customer User**	User will provide following information to sign up: • Email • Phone Number • Password • Sign up for Newsletter (Optional) User can also Sign Up using: • Facebook • Google • Apple Users will agree to the terms and privacy policy at the time of sign up. If user sign up for newsletter then user will receive newsletter from Admin on his/her registered email id.

		Note: Integrate a 3rd party API for each, Sign Up using Facebook, Google & Apple.
7	**Verification**	User will receive a verification code on their registered mobile number. User mobile number will be verified. User will be able to resend the verification code. We will integrate 1 SMS gateway API.
8	**Complete Profile**	User can complete his/her profile by providing following details: • First Name • Last Name • Date of Birth • Address • Gender • Interests **Note:** List of interests will be static and it will be provided by the client.
9	**Sign In**	User can sign in by providing following details: • Email/Phone Number • Password User can also Sign In using:

		• Facebook • Google • Apple **Note:** Integrate a 3rd party API for each, Sign In using Facebook, Google & Apple.
10	**Forgot Password**	Registered user will have 2 options to recover the forgotten password. **Recover from Mail** User needs to enter and submit the registered email id. User will receive a verification link on registered email id which needs to be submitted. After successful verification, user needs to provide new and confirm password. After resetting the password, the user can sign in with newly set password. **Recover from Mobile Number** User needs to enter and submit the registered mobile number. User will receive an OTP on provided mobile number which needs to be submitted.

		After successful OTP verification, user can provide new and confirm password. After resetting the password, the user can sign in with newly set password.
11	**Subscription**	User will be able see subscription plan with following details: ● Name ● Image ● Description ● Duration ● Price ● Option to pay On clicking on pay, they will be redirected to the payment gateway. Note: Subscription packages will be managed by admin. **Note:** Non subscribed users will be able to explore the app. however, they will be able to see the coupon but they can't redeem coupons on the app. If non subscribed users try to open the coupon then will redirect to the Buy Subscription screen.

		User will receive subscription reminder email 1 week prior expiry date. We'll Implement recurring payment if it's supported by integrated payment gateway.
12	**Payment**	User can pay for the subscription using: ● Credit card ● Debit card We will integrate 1 third party payment gateway that supports above mentioned payment methods.

13	**Home**	User will be able to see following things in home page:
		● Search bar
		● Filter
		  ○ Categories
		  ○ Location
		  ○ Distance
		● List of categories
		● Featured service providers
		● New service providers
		● map view of service providers
		● Notification
		
		User can click on any category to see the service providers associated with that category.
		
		Featured service providers will have a list of service providers to be displayed which will be managed by admin.

		Default service providers will display who are sort by closest location of user. User will also view category wise list of trending service providers. Trending service providers will be measured who exist within 10 miles of customer's location. User can click on any service provider from the list to see the detailed page of the service provider. New service providers will have a list of service providers which have been newly registered on the platform.
14	**Search**	User will have option to search: ● Service provider ● Category Results will be based on the keyword used. Whilst typing, users can see suggestions based on the keyword.
15	**Sort/Filter**	User can sort the list of service provider based on: ● Top rated ● Distance User can filter the list of service provider based on: ● Category ● Type ● New ● Amenities ● featured ● Nearby

		Results will be based on the sort and filters applied by the user. Users can then click on any service provider to view the detailed page.
16	**Map view**	Users will be able to see all the SP's pinned on the map. Users can click on any SP to go to the SP detailed page. User can filter and sort the SP's in map interface. User will view separate location icon of SP and branches in map based on category. User can search for any specific service provider as well and filter it with certain categories/type. User only views only those service providers which are present in 5 mile of user's location. User will be able to view service provider within 200 meters and across the country as well. We will integrate google map SDK for map interface on the platform.
17	**Listing page service provider**	User will be able to see following details when they view SP's in list: ● Name ● Logo ● Distance from users current location ● Average rating

		Users can click on any SP to view the detailed page of SP.
18	**Service providers detail page**	User when clicks on any service provider, they will be able to see following things: • Name • Logo • Brief Summary about SP • Distance to SP from User's Location • Pricelist/ Menu • Contact Details • Location • SP Banner • Opening Hours • Reviews and Ratings • Add SP to Favorite • Add Voucher to Favorite • Share SP (using native sharing options) • Amenities Offers (list of predefined icons) • Branches of this SP • List of digital vouchers • Banner/Images • Mark as Favorite (Button) If there are multiple images then user can swipe left & right to check it. Branches will have following information: • Name • Logo • Address • Contact details • Opening hours • Pricelist/menu

		User can see following details in the digital voucher:
		• Image
		• Offer
		• Estimated savings
		• Details of redeeming the voucher
		  ○ In-House only
		  ○ Advance Booking
		  ○ Seasonal Exclusions
		  ○ Takeaway
		  ○ Offer cannot be combined with other offers
		  ○ Can only redeem once a month by the same user
		
		• Service Provider Code
		• Redeem Voucher Code
		• QR Code
		• Serial Number
		• Expiry Date
		• Mark as Favorite (Button)
		
		User can mark as favorite, any particular SP or voucher or both.
		
		Note: Users can only redeem the voucher if subscribed on the app.
		
		Whenever user redeems any voucher at that time user will view pop up to rate & review the SP.
		
		User needs to provide unique pin code to redeem any voucher.

19	**Savings**	User will view his savings with following details: • This Month • GBP • All Time Used Offer • All Time Saved Money

		• Monthly Savings
		  ○ Total Spent
		  ○ Total Saved
		
		User can filter monthly savings based on service provider & month.

20	**Redeemed voucher**	Users can see all the redeemed vouchers in this section. User can tap on any to see following details about the voucher: • SP name • Date of redemption • View QR code • View serial number • option to favorite
21	**Ratings & Review**	User can rate and review the service provider which can be edited/deleted later. User will also view ratings & reviews of the service provider which is provided by other users.
22	**Favorites**	Users can see a list of SP & vouchers favorited by the user. Users can click on any to go to a detailed page. User can remove any of the SP & voucher from the favorite list
23	**Notifications**	User will receive following notifications: • Service Provider Notification • Subscription Reminder • Admin Notification Users will also be able to turn on/off the notifications.
24	**Profile**	User can view profile with following details:

		• Email address • Phone number • Date of Birth • Gender • Address • Interests • Subscription (detail of the ongoing subscription) (if not any then display a button to subscribe) • Option to change password
25	**Change Password**	User can change password by providing followings: • Current Password • New Password • Confirm Password
26	**Security**	For server to mobile API communication, we are going to user REST API with secure tokens. On top of that we do encrypt both request and response using AES Encryption. If you need further more you can purchase SSL certificates and install it on server for more security.
27	**Rate App**	User can rate the app by redirecting to play store/app store.
28	**Share App**	User can share the app with others using native sharing options.
29	**Become a Service Provider**	It will redirect user to Service Provider Portal.
30	**Help & FAQ**	Html Page for FAQ.
31	**Terms & Privacy Policy**	Html Page for Terms & Privacy Policy.
32	**About Us**	Html Page for About Us.

33	**Contact Us**	User can fill and submit the form by providing below details: • First Name • Last Name • Email Address • Contact Number • Subject • Description All the data information is mandatory. The admin will receive the contact us details and can reply to the user via mail. User can send an email to mentioned email address which will contain contact us details.
34	**Sign Out**	User will be signed out from the app.
Service Provider App Features		
35	**Splash**	App logo in the center of the screen will be displayed.
36	**Tutorial**	Users will view the image on top and tagline at bottom describing the main features of the app. Users can view the next/previous tutorial by swiping left/right. Users can also skip the tutorial.
37	**Login**	User will be able to login using the following: • Email ID • Password

		User will also have option to forget password.
38	**Forgot Password**	User needs to enter and submit the registered email ID. User will receive a password reset link with instruction to reset the password After successful verification, user can provide new and confirm password. After resetting the password, the user can sign in with newly set password.
39	**Scan QR code**	Users will have the option to scan QR code from the customer's phone. On validating, the user can see the details about the voucher.
40	**Recent Vouchers**	User will view list of 10 recent redeemed vouchers along with date & time.
41	**Setting**	Users can see following options in settings: ● Update Profile ● Change password ● Log out
42	**Change Password**	User will be able to change their account password by providing following details: ● Old password ● New password

		• Confirm password
43	**Help & FAQ**	Html Page for FAQ.
44	**Terms & Privacy Policy**	Html Page for Terms & Privacy Policy.
45	**About Us**	Html Page for About Us.
46	**Contact Us**	User can fill and submit the form by providing below details: • First Name • Last Name • Email Address • Contact Number • Subject • Description All the data information is mandatory. The admin will receive the contact us details and can reply to the user via mail. User can send an email to mentioned email address which will contain contact us details.
47	**Logout**	User will be logged out from the panel.
Service Provider Web Features		
48	**Sign Up**	User will provide following information to sign up: • Business Name • Business Type (From Static List) • Trading Address • Contact Person • Contact Person Role • Business Mobile Number • Other Contact Number • How did you hear about us? (From static list) • Email

		• Password Users will agree to the terms and privacy policy at the time of sign up.
49	**Verification**	Users will receive a verification link on provided email address. User email address will be verified. Users can also ask for resending the verification link.
50	**Complete profile (Mandatory)**	User after verifies the OTP will be able to complete their profile by following the below steps. **Step 1:** Complete Business Profile User can add following things: • Business Description (Max 150 Characters) • Logo • Select Category (from static list) • Select Type (from static list) • Opening Hours • Amenities • Upload Images • Upload Pricelist • Select Tags (from static list, Max 8) • Phone number • Email address • Name • Website • Business Address Step 2: Verification Upload Documents

		User can add following things:
		• Select Document Type
		• Upload any 2 Documents
		  o Business Ownership Proof
		  o Recent Utility Bills
		  o Business Rate Bills
		  o License
		  o Certificates of Incorporation
		  o Recent Bank Statement
		• Verify your Business (Button)
		
		Note: User will be able to access the portal once will get approval by the Admin.
		
		Only verified SP's details can be accessible by customers.
		
		Once user click on Verify Business button a unique verification code will be produced and sent to SP via email.
		
		Once the SP receives the code by email, they should be able to come back to the SP portal and enter the verification code to verify the account.

51	**Sign a Service Contract**	A service contract will be presented to the SP to Confirm and Sign. This Is a legally binding contract for the SP to agree to Redeemo's Terms and conditions. A template of the contract will be provided by a client. Whenever user will onboard on the platform at that time it will automatically send an email using the information provided by the SP when

		registering the account i.e. Company Name & Address. Every Contract is valid for 12 months where the SP agrees to comply with our terms/ conditions and honor all valid digital discount vouchers provided by Redeemo users. All contracts will be automatically renewed if the contract is not terminated within 30 days of the expiry date. User will receive a welcome email once user's profile verified successfully.
52	**Login**	User will be able to login using the following: ● Email ID ● Password User will also have option to forget password. User can only login if approved by admin. Till then user can see status of the approval: ● Awaiting verification ● Verified Till then user can add following things: ● Add Images ● Add Banner ● Add Logo
53	**Forgot Password**	User needs to enter and submit the registered email ID.

		User will receive a password reset link with instruction to reset the password After successful verification, user can provide new and confirm password. After resetting the password, the user can sign in with newly set password.
54	**Home**	If user is not verified then also you can visit the portal. Meanwhile Not Verified label will be displayed on Home screen and apart from Edit Profile user won't access any module. User will view following details in Home screen: • Total Vouchers • Contract File • Contract Expiry Date • Total Redeemed Vouchers • Chart Home page will have following options: • Manage voucher • Filter voucher • Scan QR code • Account • Manage branches • Total Vouchers • Total Redeemed Vouchers

		• Publish (Button) Publish button will send Approval request to the Admin, once it will approved by the Admin only after that it will be appear in customer's application. By default, We will provide 5 Graphical Charts based on client preference.
55	**Default Vouchers**	After the contract is signed redirect SP to create default voucher. We will let the SP know that we will need to create two Default 2for1 voucher for users to use every month. This cannot be edited or deleted. There will be 2 options: **Proceed with two 2For1 vouchers** If SP agrees to proceed, then take them to the next step of configuring the voucher. I.e. Terms of Use, Estimated saving. **Request for Support** If this buttons is clicked admins will need to notify of the call back request. Take SP back to the dashboard. Sign Service contract should be ticked or disappeared from the check list. SP will

		not be able to publish page without default vouchers added.
56	**Manage Voucher**	Once the account is verified and SP has signed Service Contract, SP should be able to add their own vouchers. Once the account is verified and service contracts signed, two signature vouchers will be automatically created – this cannot be edited or deleted by the SP. However the SP can request to modify these signature vouchers by conducting customer support. After Each Edits or changes, SP will have to click 'Publish' button to publish their page on the website and app with Redeemo Admin approval. User will be able to perform following actions in this: ● Add new ● View added vouchers ● Filter vouchers based on active/inactive ● Delete any voucher ● Edit

		If user ever tries to edit the voucher, user will require admin's approval to publish it.
		
		User can add voucher by adding following things:
		
		● Image
		● Offer
		● Estimated savings
		● Validity
		● Category (select from static list)
		● Expiry Date
		● Details of redeeming the voucher
		  ○ In-House only
		  ○ Advance Booking
		  ○ Seasonal Exclusions
		  ○ Takeaway
		  ○ Offer cannot be combined with other offers
		  ○ Can only redeem once a month by the same user
		
		Users can make any added voucher as active or inactive.
		
		Note: Whenever a new voucher is added to the platform, requests will go to the admin. Only after admin verification, vouchers are displayed on the platform.
		
		User can set 4 digit's pin. That will be set against SP.
		
		The pin stays the same for every voucher under the same SP. This is so that user don't accidentally redeem a voucher.

		Which will require while redeeming the voucher
57	**Manage branch**	User can manage: • Add • Edit • delete Whenever users add/edit any branch's details, it will require admin's approval. Customer will view the approved added branches in the map. User can add branch by adding following details: • Name • Logo • Address • Contact details • Opening hours • Pricelist/menu
58	**Redeemed Vouchers**	User will view history of redeemed vouchers with following details: • Redeemed Date & Time • Voucher Name • Voucher Code • Location • Customer Name • Customer Gender • Customer Age • Customer's Interest
59	**Account**	User can see following details about the account: • Name • Logo • Brief Summary about SP • Pricelist/ Menu • Contact Details • Location

		• SP Banner • Opening Hours • Reviews and Ratings • Add SP to Favorite • Amenities Offers (list of predefined icons) • Branches of this SP • List of digital vouchers • Publish (Button) If user updates the info in future, then it will require Admin's approval to reflect it everywhere in the app. Publish button will send Approval request to the Admin, once it will approved by the Admin only after that it will be appear in customer's application.

60	**Notification**	User can send text notification to all/specific customers by providing following details:
		• Title
		• Description
		• Criteria
		  ○ Location
		  ○ Gender
		  ○ Age
		
		Note: User will be able to send the notification to the customers once will get approval by the Admin.
		
		User can receive following types of notification:
		• Account Approval
		• Voucher Approval
		• Mail Approval
		• Notification Approval
		• Contract Reminder

61	**Security**	For server to mobile API communication, we are going to use REST API with secure tokens. On top of that we encrypt both request and response using AES Encryption. If you need further more you can purchase SSL certificates and install it on the server for more security.
62	**Setting**	Users can see following options in settings: • Change password • Contact us • About us • Terms and conditions • Privacy policy • Log out
63	**Manage App Credentials**	User can manage credentials of the app from the portal. User can set following: • User Id • Password
64	**Change Password**	User will be able to change their account password by providing following details: • Old password • New password • Confirm password
65	**Help & FAQ**	Html Page for FAQ.

66	**Terms & Privacy Policy**	Html Page for Terms & Privacy Policy.
67	**About Us**	Html Page for About Us.
68	**Contact Us**	User can fill and submit the form by providing below details: • First Name • Last Name • Email Address • Contact Number • Subject • Description All the data information is mandatory. The admin will receive the contact us details and can reply to the user via mail. User can send an email to mentioned email address which will contain contact us details.
69	**Logout**	User will be logged out from the panel.
Admin Panel (Web Panel) (We will use ready to use HTML Template)		
For application related forms and fields should be predefined. From the admin panel admin cannot manipulate any fields or text for the application dynamically.		
70	**Login**	Admin can login using master email & password.
71	**Dashboard**	Admin can view: • Total Users • Total SP users • Total vouchers • Total Monthly Earnings • Total Sent Notifications • Charts By default, We will provide 5 Graphical Charts based on client preference.

72	**Manage Users**	Admin will be able to view the list of users. Admin will be able to add, edit, and delete the users. Admin will be able to block/unblock the users. Admin will have following actions: ● View users ● Search users listings ● Filter User listing based on: ○ Subscribed/Unsubscribed ● View User Listing ● Edit User Listings ● Block/ Unblock Users ● View redeemed vouchers

73	**Manage SP**	Admin will be able to view the list of SP users.
		
		Admin will verify and approve of each SP registered on the platform. Admin can see all he account details and docs uploaded during registration.
		
		Admin will have following actions:
		● Add Service Providers
		● View online application for verification
		● Approve/ Reject Service Provider listing
		● View Service Provider listings
		● Search Service Provider listings
		● Filter Service Provider listings based on:
		  ○ Category
		  ○ Location
		● View Service Provider details
		● Edit Service Providers

		• Block/ Unblock Users • Remove Service Providers Admin can manage service provider's contract as well. Admin can view, edit, delete, cancel & renew the contract accordingly. SP with cancelled contract won't access app & web portal also customers also won't view his/her details. Whenever Admin approves account of SP, SP's separate account will be created in Zoho as well. **Note:** Integrate a 3rd party API for creating account in Zoho.
74	**Manage Featured SP**	Admin will manage a list of featured SPs it will be reflect in customer side based on location. Customer will only view featured SP only if they are available in the 10 miles of customer's radius. Admin can do following actions: • Add Service • View Service • Edit Service • Active/ Inactive • Remove
75	**Manage voucher**	Admin can manage vouchers. Admin can see a list of all the new vouchers added and are remaining to

		approve from admin. Admin can approve or reject. Admin can do following actions: ● Add ● View ● View Voucher Details ● Active/ Inactive Vouchers ● Edit Vouchers ● Remove Vouchers ● Approve/ Reject New vouchers from SP Portal ● View redeemed vouchers ● Filter Redeemed Vouchers based on date range ● Filter Redeemed Voucher Based service providers ● Filter Redeemed Voucher Based Category
76	**Manage now trending SP's**	Admin will manage a list of trending SPs. Trending SP will be managed based on their location. Admin can do following actions: ● Add Service ● View Service ● Edit Service ● Active/ Inactive ● Remove
77	**Category management**	Admin can manage categories. Admin can do following actions: ● Add Service Category ● View Service Categories ● Edit Service Categories ● Active/ Inactive Categories

		• Remove Categories
78	**Type management**	Admin can manage type. Admin can do following actions: • Add Service types • View Service types • Edit Service types • Active/ Inactive types • Remove types
79	**Manage tags**	Admin can manage tags. Admin can do following actions: • Add Service tags • View Service tags • Edit Service tags • Active/ Inactive tags • Remove tags
80	**Manage amenities**	Admin can manage amenities. Admin can do following actions: • Add Service Amenities • View Service Amenities • Edit Service Amenities • Active/ Inactive Amenities • Remove Amenities
81	**Manage subscription**	Admin can manage subscriptions: • Name • Image • Description • Duration • Price Admin can do following actions: • Add • View • Edit • Active/ Inactive • Remove
82	**Contact us management**	Admin can manage:

		• See inquiries
		• Filter based on:
		  ○ Resolved
		  ○ Unresolved
		• View details
		• Status
		• Change status
		  ○ Resolved
		  ○ Unresolved
		
		Note: There is no ticket generation or any API. Admin can only view and change the status of the inquiries. In order to communicate with them, the admin needs to manually communicate with them outside of the platform.

83	**Manage Email Templates**	Admin will be able to view the list of email templates. Admin will be able to view, add, edit, and delete the email templates. Admin will be able to active/inactive the created email templates. Admin will have following actions: • View email templates • Search email templates • Edit email templates • Active/Inactive Users
84	**Schedule Bulk Email**	Admin can schedule bulk emails to all the registered users. Admin can schedule bulk emails by providing following details: • Date & Time • Dynamic Variables • Select User's Email Id (can be multiple)

		• Subject • Select Template • Send (Button) **Note:** Integrate a 3rd party API for bulk mail scheduling.
85	**Content management**	Admin can manage following things: Content Management • Privacy and policy • Terms and Conditions • Contact us email
86	**Manage Reports**	Admin can export following types of report: • User Report • Service Provider Report • Voucher Report • Redeemed Voucher report • Subscription Report • Payment Report Admin can generate reports in CSV format. Admin can filter the above type of report and generate CSV. By default, We will provide 5 Graphical Charts based on client preference.
87	**Notification**	Admin can send textual notification to all the registered customers & SP. Admin will receive following kind of notifications: • When a new user register on the app • When a user buys a subscription • When a user cancel subscription • When a SP Register • SP approval Requests • SP cancel contracts • Payment rejected • Contact us form submitted

		• SP Registered by not verified after 5 days • SP Registered, verified but not signed contract after 5 days
88	**Setting**	Admin will have following options in settings: • Add users • Assign roles • Manage Profile • Change Password
89	**Role based**	Admin can create sub admin with following details: • Admin Name • Admin Email • Admin Rights Note: Admin can give rights to modules with the option to let them add, update, delete and view. An email with a temporary password would be sent to the registered email address.
90	**Sign Out**	Admin can sign out from the admin panel.
91	**Testing**	

	• We provide unit testing services for your project as a standard package. • We check the following during development ensure all the code blocks (paths) in the software are executed and produce the desired results • Graphics and user interface is as per the device resolution. • App functionality across multiple devices • App installation and first-time use. • All Business logic works as per intend.

92	**Deployment**
	
	App store Deployment
	
	We will help client upload apps in apple store/google pay store. We will add all details in console. Client need to provide some details if required.
	
	Server Deployment
	
	• One-time basic server setup with below configuration using Amazon Web Services
	• This will be Linux instance on EC2 hosting server
	• We will install latest Ubuntu on server
	• EC2 instance will have 1 GB RAM and 30 GB hard disk
	  ○ (You can increase RAM and Hard Disk as per your requirement in future, totally scalable)
	• We will install all application required software on this server (One time only)
	• We will setup MYSQL community version on RDS server.
	• This RDS server will run with 1 GB RAM and 20 GB hard disk
	  ○ (You can increase RAM and Hard Disk as per your requirement in future, totally scalable)
	• RDS Database have their own auto backup facility on daily basis, they kept last 30 days snapshot of DB
	• If client want, they can install SSL certificates on server our platform will support that

	• If client want add load balancer and autoscalling they can enable that and our platform will support that • Client need to pay for AWS Server.
93	**App store Optimization** Following activity will be performed once development is complete **Keyword Research** Keyword Research is the most important factor of App Store Optimization. Keywords will boost the visibility of your app in both app stores. We will analyze competitive apps and research on the list of relevant keywords for your application. A number of keywords will be reduced and provide you the final list of relevant selected keywords. **App Name Improvement** Your App name is the first thing seen by your targeted audience after your app icon. We will suggest you changes in a name of the app with keyword and your brand name. As keyword and brand name both are the things users search on app stores to find relevant apps. Improved app name will boost visibility, increase downloads and reviews for your application. **Unique App Description** App description must be well written and describe the main idea of your app. It must be written unique and in a creative way. With proper app description, an app will be identified easily on app stores by targeted audience. We will implement keywords as per the requirement in your app description to use more visibility in the search result of app stores.

	Creative App Icon App Icon plays an important role in App Store Optimization. Our suggestion is to add your Brand logo as your app icon so that users can easily identify your app. It will help us to increase the number of app downloads and reviews on both app stores. To make your app stand out of the apps listed in the search result, we will review competitor's app icons and try to create something unique and appealing. **Screenshots/Video Suggestion and Optimization** Your app should have a strong visual presence to convince users to download. We will take maximum screenshots of your app functionality and features. We will also suggest you, to create a video for your application. You can create a trailer of the app with your app idea and promote it on both app stores. It will help users to get an idea about your app performance and features Note: client need to provide video.
94	**Assumption:** ● Client will provide the development license/access of third access tools, proprietary tools and APIs. Client will primarily coordinate with provider of third-party tools in case of project team requires any support or clarification. ● Client has to borne the license cost of images; specific graphics required for GUI design. ● Client will provide development environment credentials and test the BETA application as per the schedule. Hyperlink Infosystem will not be accountable if delay is at client end and hence client cannot hold the payment. ● Client has to carry out the required data entry in productions environment. ● In case multi language support is added it will be only for languages specified. Hyperlink will provide excel sheet for all word's client need to provide translation from their end, only static text of app will be multi-language supported.

	• Any Version Upgrades in the third party after development will be considered as a change request. • Please note any third-party API once integrated required to change later will be considered as a change request.

Third Party For	**Reason**	**Third party Name**
SMS	SMS sending-> For Verification code.	TBD during development
Notifications	For sending push notifications.	Firebase Cloud Messaging
Payment	For buying subscription	TBD during development
Google map	For map interface	Standard google map SDK
Bulk Mail Scheduling	For scheduling mail in bulk	TBD during development
Creating Zoho Account	For creating account of SP in zoho	TBD during development

95	• Please note the above feature list is prepared based on details by you. The project estimation may vary with any additional features added later. Any feature which is not mentioned in this sheet, no matter discussed over call or emails but not mentioned above will still be considered as a new work. • Dark mode is not supported.

PROJECT COST BREAKDOWN

Redeemo App Development		
Sr. No.	**Tasks**	**Total Cost (USD)**
1	UI/UX Design	USD 22500
2	Mobile App Development	
3	Web Panel Development	
4	API Integration	
5	Testing & Deployment	
	Total Cost	**USD 22500**

- This quote is valid for 2 Weeks from the proposal date.
- This quote is exclusive of licensing cost of any third-party application and hosting.
- Quote will vary according to scope alteration
- Client will bear the cost if any paid APIs are to be integrated
- The above is a complete package cost for project at discounted rate. If client wants to go for an individual service or reducing scope after project kick-off, the cost will vary.

TIMELINE

4 months*

Please note: The above timeline is excluding time needed for Graphic designs & SRS Document completion. Usually it takes around 2 weeks for Graphic design and may vary depending on iterations and client response time.

Development will begin after the SRS document is signed by client.
After go-live Free Technical Support duration: 90 days (for only bugs solving) with a response time of less than 24 hours.

PROJECT MILESTONES

Upfront	USD 6750

To Kick-start Process

Milestone 1	USD 3375

After UI Design Completion

We'll create the Graphic UI of Mobile app as per specification shared by client and functional requirements. This usually takes 2 weeks of time and may vary depending of client response time. We will also provide static one page website at this stage

Milestone 2	USD 4500

After Non-Functional iOS & Android App Prototype Completion

We'll code a Non-functional app that includes complete flow of app. This prototype can be downloaded on device. We will also provide Service provider portal in this stage.

Milestone 3	USD 4500

After 75% iOS & Android App Completion

This includes completion of 50% of app features wherein we'll complete half of the features development and API integration. Client will be shared with the list of features that are completed and will be able to download and test the listed features.

Milestone 4	USD 3375

After 100% App & Website completion and before deployment.

Please note, above all milestones timeline are the actual development timeline. It doesn't include the communication between client or third party providers and the development team. Also the timeline may vary depending on client and third party service provider (if any) response time.

ENGAGEMENT RESOURCES

Sr. No	Team	Resources	Experience (Years)
1	Project manager	1	7+
2	Flutter App Developer	1	4+
3	Web Developer	1	4+
4	Graphic Designer	1	5+
5	Quality Analyst	1	4+
6	Mobile App Tech Lead	1	8+
7	Web Tech Lead	1	8+
8	Quality Analyst Tech Lead	1	8+
9	Designer Lead	1	8+
10	AWS Architect	1	6+
11	Business Analyst	2	6+
12	System Architect	1	4+
13	DBA	1	4+
14	Account Manager	1	7+
	Total Resources:	**15**	**-**

**Once we will receive the advance payment of the project then we will start the resource allocation process which will take 8-10 working days.*

TERMS & CONDITIONS

I. The data contained herein shall not be disclosed, duplicated, or used in whole or in part for any purpose other than to evaluate the proposal, provided that if a contract is awarded to this offer as a result of, or in connection with, the submission of these data, the propose shall have the right to duplicate, use or disclose the data to the extent provided in the proposal. This restriction does not limit the right to use information contained in the data if it is obtained from another source without restriction.

II. Security:
The proposal contained herein is proprietary to Hyperlink Infosystem and may not be used, reproduced or disclosed to others except as specifically permitted in writing by Hyperlink Infosystem. The recipient of this document, by its retention and use, agrees to protect the same and the information contained therein from loss or theft.

III. Project Completion timelines:
The timeline(s) indicated for project completion/milestones are indicative. Due to factors not in the control of Hyperlink Infosystem, the said timeline(s) could be delayed. It is understood that Hyperlink Infosystem shall not be liable for any delay which is caused due to (i) change(s) in scope of work (ii) third party API's (iii) employee sickness (iv) global server issues (v) no/delayed response from the client (vi) pandemic or lockdown imposed by the State/Central Government (vii) unforeseen political, cultural or environmental factors, etc. In case of any of the above, new timeline(s) shall be provided.

IV. Code of Conduct:
We, in our dealings, are self-regulated by a code of conduct. We request your support in helping us adhere to the code in letter and spirit. We request that any violation or potential violation of the code by any person be promptly brought to the notice of management of Hyperlink Infosystem. All communication received in this regard will be treated and kept as confidential.

V. Intellectual Property:
Nothing in this document grants to Hyperlink Infosystem any right or license to disclose or use any of this project's financial, statistical, customer, or personnel data or business plans or intentionally memorize this project's nonpublic information for the purpose of retaining

and subsequently using or publishing it or disseminating it to a third party. Specifically, under no circumstances may Hyperlink Infosystem sell source codes, drawings, and other items created pursuant to this document to a third party.

VI. Proprietary Rights:
Hyperlink Infosystem agrees that all designs, plans, specifications, drawings, source codes, and other information or items produced by Hyperlink Infosystem while performing services under this document will be assigned to client as its sole and exclusive property. In the event that client is not satisfied with the deliverables created pursuant to this document and refuses to pay, Hyberlink will assign over the client what they have paid for already"

VII. Data Connectivity:
That for optimally running / using the application, website or other development(s) made by Hyperlink Infosystem, the user thereof should have at least 4G or 5G internet data connectivity or an active Wi-Fi connection with speeds of not less than 1 mbps. Unless otherwise specified, none of the developments by Hyperlink Infosystem shall be deemed to support or run on 3G internet connectivity or below. Hyperlink Infosystem shall not be liable if for any reason, the country or area where the application, website and/or development is used by the user does not have/support data connectivity or wifi speeds as stated hereinabove. Due to varying/fluctuating data connectivity the website or application may also not run as desired.

VIII. Termination:
Notwithstanding any provision to the contrary, unless mutually agreed, neither Party shall be entitled to terminate this Agreement during the aforementioned period for reasons other than those set out in the relevant clauses hereinbelow.

a) Either party shall be at liberty to terminate the present Agreement after giving a written notice of 30 (thirty) days in the event of a material breach by the other Party specifying the nature of the breach.

b) With a thirty (30) days' notice, this Agreement can be terminated in the event that the other Party becomes insolvent or makes an assignment for the benefit of the creditors or bankruptcy proceedings are instituted against the other Party, any of which event shall be treated as default by the Party given the notice; or if the other Party ceases or threatens to cease to carry on the whole or any relevant part of its business or trade

However, it is understood that the client shall be entitled to terminate the Agreement only after clearing all outstanding invoices/pending invoices towards the project and/or work done in the on-going project upto the date of termination. For on-going projects, if for any reason the invoice by Hyperlink is not issued, Hyperlink shall be entitled to raise the invoice towards the work done and the client shall be liable to clear the same.

IX. Notices:

All notices, requests, demands or other communications required will be given in writing and delivered to the Parties at the following addresses:

Hyperlink Infosystem
Address: Block C/106 B, Ganesh Meridina, Near Sola Bridge, S.G. Highway, Ahmedabad – 380 061
Contact Person: Barkha Gandhi
Email: barkha@hyperlinkinfosystem.com
Phone No.: +91-8866137681

(#####)
Address:
Contact Person:
Email:
Phone No.: +1 828 000 0000

Or to such other address as either Party may from time to time notify the other.

X. Indemnification:

Hyperlink and the client do hereby indemnify and shall hold harmless and keep indemnified to the fullest extent by law, each other from any and all loses, expenses, claims, demands and all other liabilities and costs, incurred in connection with any litigation or other form of adjudicatory procedure, claim, demand, investigation or formal or informal inquiry (regardless of whether the same is reduced to any order/judgement), or any settlement thereof which arises directly or indirectly from, as a result of, or in connection with the transaction contemplated herein in respect of claims arising out of the breach of any representation, warranty, obligation and covenant and/or anything arising from the present Agreement. Neither party shall be entitled to claim any indirect or remote losses.

XI. Third Party Claims:

Hyperlink Infosystem shall not be liable for any third party claims arising against it by the client and/or its employees, customers or users, during subsistence of or after completion/termination of the project from use of the Application, website or any other

development(s) made by Hyperlink Infosystem as desired by the client. In case of any such claims being made against Hyperlink Infosystem and/or its affiliates, employees, directors and agents, the sole and entire responsibility and liability arising therefrom including and not limited to any litigation, and allied costs shall be that of the client. The client hereby indemnifies and holds harmless Hyperlink Infosystem against all such claims that may be made on/or against it.

XII. Amendment and Modification:

No amendment or modification to this Agreement shall be valid or binding on Hyperlink Infosystem or the client unless the same is made in writing and duly executed by both.

XIII. Waiver:

No delay on part of Hyperlink or the client in exercising any right, power or privilege hereunder shall operate as a waiver thereof, nor shall any waiver on the part of the Hyperlink or the client of any right, power or privilege hereunder operate as a waiver of any other right, power or privilege hereunder, or construed as a consent.

XIV. Dispute Resolution:

In case of any disputes arising between the parties hereto arising from the present Proposal with regard to validity, interpretation, implementation or any material breach of any provision/clause of the contract, the parties shall first endeavour to settle the dispute amicably by mutual discussions. In case of failure to resolve the dispute and/or difference amicably, any and all disputes and/or differences shall be referred to a Sole Arbitrator, mutually agreeable to both parties who shall adjudicate the dispute's in accordance with the Indian Arbitration and Conciliation Act, 1996 ("Arbitration Act") and all subsequent amendments made thereto. The arbitral proceedings shall be governed by the Arbitration Act. The venue of Arbitration shall be Ahmedabad, Gujarat. The language of Arbitration shall be English. It is clarified that for the purpose of or arising from the arbitration proceedings the Courts of Law in Ahmedabad, Gujarat only shall have exclusive jurisdiction.

XV. Severability:

The provisions of this Proposal shall be deemed severable and if any one or more provision of this Proposal shall be held illegal, invalid or unenforceable in any respect, by a court of competent jurisdiction, the validity, legality and enforceability of the remaining provisions of this proposal shall nevertheless continue in full force and effect, shall not in any way be affected or impaired thereby, provided that the surviving proposal materially comports with the parties' original intent.

XVI. Non - Solicitation:

The Client and/or its affiliates hereby confirm that it shall not in any manner whatsoever directly or indirectly solicit and/or hire any employee(s) of Hyperlink Infosystem working at the site of the Client or otherwise during the term of this Agreement and for a further period of 10 (years) thereafter. In case of any breach by the Client to the aforesaid, Hyperlink Infosystem shall be entitled to claim liquidated damages to the tune of INR (Rs.) 10 crores. On such claim being raised the Client shall be liable to make the payment towards the damages within a period of 45 days failing which interest at the rate of 9% per annum shall be levied.

XVII. No Refund:

Hyperlink Infosystem shall not be liable to provide any refund to the Client under any circumstances. If the Client is not satisfied with the Developer provided, a request in writing be made to the Developer on barkha@hyperlinkinfosystem.com intimating the same. Only, if possible, an alternative arrangement in this regard shall be made

XVIII. Jurisdiction:

This Proposal and all questions of its interpretation shall be construed in accordance with the laws of India. The Parties hereby agree and submit to the exclusive jurisdiction of the courts located in Ahmedabad, India.

This Agreement is the final, complete and exclusive agreement of the parties with respect to the subject matters hereof and supersedes and merges all prior discussions between the parties with respect to such subject matters. No modification of or amendment to this Agreement, or any waiver of any rights under this Agreement, will be effective unless in writing and signed by Service Provider and Buyer. The terms of this Agreement will govern all Projects and services undertaken by Service Provider for Buyer. In the event of any conflict between this Agreement and the express written terms of an agreement applicable to an engagement, the express written terms of such agreement will govern, but only to the extent and with respect to the services set forth therein.

IN WITNESS WHEREOF, the parties have caused this Agreement to be approved by their duly authorized representatives and executed and delivered in accordance with the Project scope of work above, with the intention of becoming legally bound hereby.

BUYER:

Shebin C

Shebin Chaliyath
Company Name: Redeemo
Date: 24/06/2022

SERVICE PROVIDER:

Harnil Oza, CEO

Company Name: Hyperlink Infosystem Pvt Ltd
Date: 06/24/2022